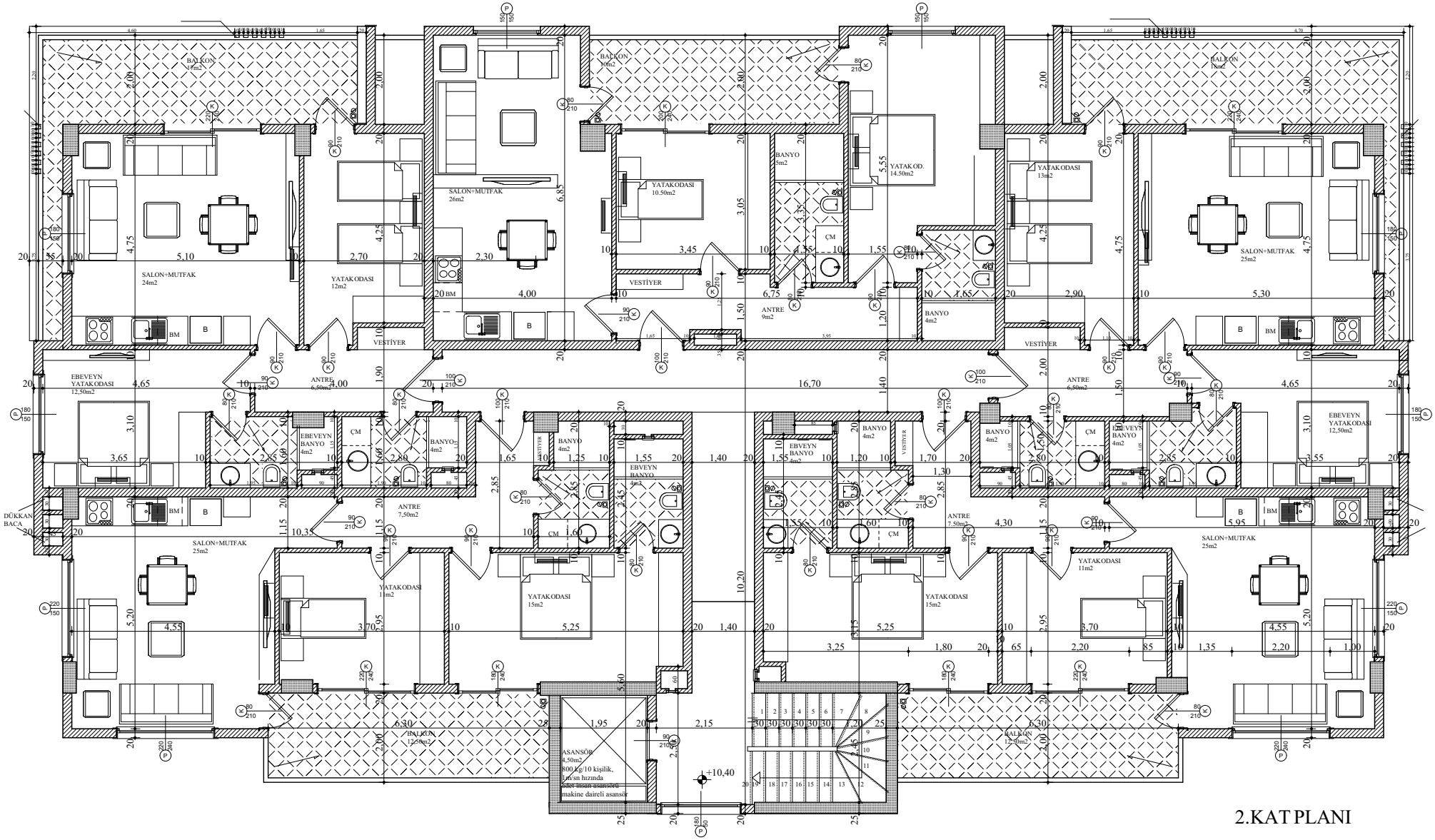
BALKON 19m2
SALON+MUTFAK 24m2
YATAKODASI 12m2
SALON+MUTFAK 26m2
BALKON 10m2
YATAKODASI 10.50m2
BANYO 5m2
YATAK OD. 14.50m2
ÇM
VESTİYER
ANTRE 9m2
BANYO 4m2
YATAKODASI 13m2
BALKON 16m2
SALON+MUTFAK 25m2
EBEVEYN YATAKODASI 12,50m2
ANTRE 6,50m2
EBEVEYN BANYO 4m2
BANYO 4m2
ANTRE 7,50m2
DÜKKAN BACA
YATAKODASI 11m2
YATAKODASI 15m2
BALKON 12,50m2
ASANSÖR 4,50m2 800 kg/10 kişilik, 1,0 m/sn hızında otel-insan asansörü makine daireli asansör
+10,40

2.KAT PLANI